



1Z0-047^{Q&As}

Oracle Database SQL Expert

Pass Oracle 1Z0-047 Exam with 100% Guarantee

Free Download Real Questions & Answers **PDF** and **VCE** file from:

<https://www.pass4lead.com/1Z0-047.html>

100% Passing Guarantee
100% Money Back Assurance

Following Questions and Answers are all new published by Oracle
Official Exam Center

-  **Instant Download** After Purchase
-  **100% Money Back** Guarantee
-  **365 Days** Free Update
-  **800,000+** Satisfied Customers





QUESTION 1

View the Exhibit and examine the structure of ORD and ORD_ITEMS tables.

In the ORD table, the PRIMARY KEY is ORD_NO and in the ORD_ITEMS tables the composite PRIMARY KEY is (ORD_NO, ITEM_NO).

Which two CREATE INDEX statements are valid? (Choose two.)

ORD		
Name	Null?	Type
ORD_NO	NOT NULL	NUMBER(2)
ORD_DATE		DATE
CUST_ID		NUMBER(4)

ORD_ITEMS		
Name	Null?	Type
ORD_NO	NOT NULL	NUMBER(2)
ITEM_NO	NOT NULL	NUMBER(3)
QTY		NUMBER(8,2)

- A. CREATE INDEX ord_idx ON ord(ord_no);
- B. CREATE INDEX ord_idx ON ord_items(ord_no);
- C. CREATE INDEX ord_idx ON ord_items(item_no);
- D. CREATE INDEX ord_idx ON ord,ord_items(ord_no, ord_date,qty);

Correct Answer: BC

QUESTION 2

View the Exhibit and examine the data in the LOCATIONS table.



LOCATION_ID	STREET_ADDRESS	POSTAL_CODE	CITY	STATE_PROVINCE	COUNTR
1000	1297 Via Cola di Rie	00989	Roma		IT
1100	93091 Calle della Testa	10934	Venice		IT
1200	2017 Shinjuku-ku	1689	Tokyo	Tokyo Prefecture	JP
1300	9450 Kamiya-cho	6823	Hiroshima		JP
1400	2014 Jabberwocky Rd	26192	Southlake	Texas	US
1500	2011 Interiors Blvd	99236	South San Francisco	California	US
1600	2007 Zagora St	50090	South Brunswick	New Jersey	US
1700	2004 Charade Rd	98199	Seattle	Washington	US
1800	147 Spadina Ave	M5V 2L7	Toronto	Ontario	CA
1900	6092 Boxwood St	Y5W 9T2	Whitehorse	Yukon	CA
2000	40-5-12 Laogianggen	190518	Beijing		CN
2100	1298 Vileparle (E)	490231	Bombay	Maharashtra	IN
2200	12-98 Victoria Street	2901	Sydney	New South Wales	AU
2300	198 Clementi North	540198	Singapore		SG
2400	8204 Arthur St		London		UK
2500	Magdalen Centre, The Oxford Science Park	OX9 9ZB	Oxford	Oxford	UK

Evaluate the following SQL statement:

```
SELECT street_address FROM locations WHERE REGEXP_INSTR(street_address, '\\^[[:alpha:]]\\') = 1;
```

Which statement is true regarding the output of this SQL statement?

- A. It would display all the street addresses that do not have a substring '\\alpha\\'.
- B. It would display all the street addresses where the first character is a special character.
- C. It would display all the street addresses where the first character is a letter of the alphabet.
- D. It would display all the street addresses where the first character is not a letter of the alphabet.

Correct Answer: D

QUESTION 3

Evaluate the following query:

```
SELECT INTERVAL 300\\ MONTH,  
INTERVAL 54-2\\ YEAR TO MONTH,  
INTERVAL \\11:12:10.1234567\\ HOUR TO SECOND  
FROM dual;
```

What is the correct output of the above query?

- A. +25-00, +54-02, +00 11:12:10.123457
- B. +00-300, +54-02, +00 11:12:10.123457
- C. +25-00, +00-650, +00 11:12:10.123457



D. +00-300, +00-650, +00 11:12:10.123457

Correct Answer: A

QUESTION 4

View the Exhibit and examine the data in the LOCATIONS table.

Evaluate the following SQL statement: `SELECT street_address FROM locations WHERE REGEXP_INSTR(street_address, '\\^[^: alpha:]]\\') = 1;`

Which statement is true regarding the output of this SQL statement?

LOCATION_ID	STREET_ADDRESS	POSTAL_CODE	CITY	STATE_PROVINCE	COUNTRY
1000	1297 Via Cola di Rie	00989	Roma		IT
1100	9309' Calle della Testa	10934	Venice		IT
1200	2017 Shinjuku-ku	1689	Tokyo	Tokyo Prefecture	JP
1300	9450 Kamiya-cho	6823	Hiroshima		JP
1400	2014 Jabberwocky Rd	26192	Southlake	Texas	US
1500	2011 Interiors Blvd	99236	South San Francisco	California	US
1600	2007 Zagora St	50090	South Brunswick	New Jersey	US
1700	2004 Charade Rd	98199	Seattle	Washington	US
1800	147 Spadina Ave	M5V 2L7	Toronto	Ontario	CA
1900	6092 Boxwood St	Y5W 9T2	Whitehorse	Yukon	CA
2000	40-5-12 Laogianggen	190518	Beijing		CN
2100	1298 Vileparle (E)	490231	Bombay	Maharashtra	IN
2200	12-98 Victoria Street	2901	Sydney	New South Wales	AU
2300	196 Clementi North	540198	Singapore		SG
2400	8204 Arthur St		London		UK
2500	Magdalen Centre, The Oxford Science Park	OX9 9ZB	Oxford	Oxford	UK

- A. It would display all the street addresses that do not have a substring \\alpha1.
- B. It would display all the street addresses where the first character is a special character.
- C. It would display all the street addresses where the first character is a letter of the alphabet.
- D. It would display all the street addresses where the first character is not a letter of the alphabet.

Correct Answer: D

QUESTION 5

View the Exhibit and examine the structure of the EMPLOYEES table.

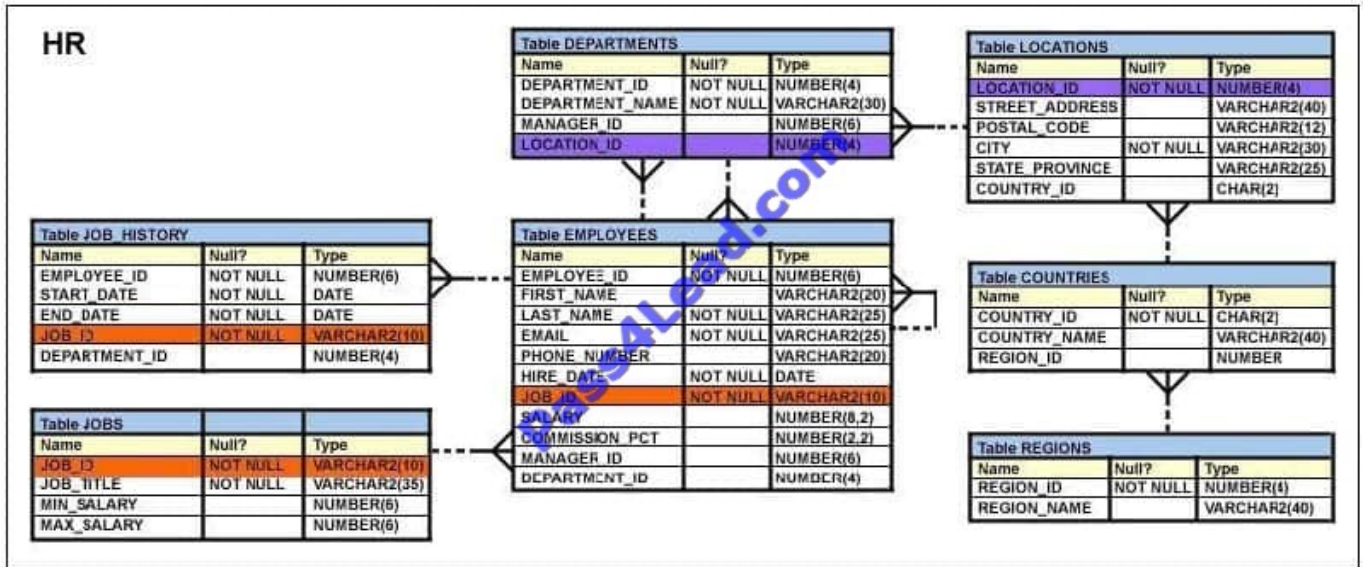

You want to retrieve hierarchical data of the employees using the top-down hierarchy. Which SQL clause would let you choose the direction to walk through the hierarchy tree?

- A. WHERE
- B. HAVING
- C. GROUP BY
- D. START WITH
- E. CONNECT BY PRIOR

Correct Answer: E

[1Z0-047 VCE Dumps](#)

[1Z0-047 Exam Questions](#)

[1Z0-047 Braindumps](#)



To Read the [Whole Q&As](#), please purchase the [Complete Version](#) from [Our website](#).

Try our product !

100% Guaranteed Success

100% Money Back Guarantee

365 Days Free Update

Instant Download After Purchase

24x7 Customer Support

Average 99.9% Success Rate

More than 800,000 Satisfied Customers Worldwide

Multi-Platform capabilities - [Windows](#), [Mac](#), [Android](#), [iPhone](#), [iPod](#), [iPad](#), [Kindle](#)

We provide exam PDF and VCE of Cisco, Microsoft, IBM, CompTIA, Oracle and other IT Certifications. You can view Vendor list of All Certification Exams offered:

<https://www.pass4lead.com/allproducts>

Need Help

Please provide as much detail as possible so we can best assist you.

To update a previously submitted ticket:



 <p>One Year Free Update Free update is available within One Year after your purchase. After One Year, you will get 50% discounts for updating. And we are proud to boast a 24/7 efficient Customer Support system via Email.</p>	 <p>Money Back Guarantee To ensure that you are spending on quality products, we provide 100% money back guarantee for 30 days from the date of purchase.</p>	 <p>Security & Privacy We respect customer privacy. We use McAfee's security service to provide you with utmost security for your personal information & peace of mind.</p>
---	---	--

Any charges made through this site will appear as Global Simulators Limited.

All trademarks are the property of their respective owners.

Copyright © pass4lead, All Rights Reserved.