



300-075^{Q&As}

Implementing Cisco IP Telephony and Video

Pass Cisco 300-075 Exam with 100% Guarantee

Free Download Real Questions & Answers **PDF** and **VCE** file from:

<https://www.pass4lead.com/300-075.html>

100% Passing Guarantee
100% Money Back Assurance

Following Questions and Answers are all new published by Cisco
Official Exam Center

-  **Instant Download** After Purchase
-  **100% Money Back** Guarantee
-  **365 Days** Free Update
-  **800,000+** Satisfied Customers



**QUESTION 1**

Company A has deployed a VCS Control and is attempting to register a third-party endpoint. The engineer has confirmed that no traffic is being blocked for the endpoint and it is receiving a valid IP address. Which option could be the cause of this registration failure?

- A. Third-party endpoints are not compatible with VCS Control, only with VCS Expressway.
- B. Cisco Unified Communications Manager is required in addition to the VCS Control.
- C. An incorrect SIP domain is configured on the VCS Control for the endpoint.
- D. The VCS Control must be deployed together with VCS Expressway before endpoints can register to either one.

Correct Answer: C

QUESTION 2

Refer to the exhibit.

```
dial-peer hunt 2
voice service saf
  profile trunk-route1
    session protocol sip interface Loopback1 transport tcp port 5060
  !
  profile dn-block 1 alias-prefix 1972555
    pattern 1 type extension 4XXX
  !
  profile dn-block 2
    pattern 1 type global 14087071222
  !
  profile callcontrol 1
    dn-service
      trunk-route 1
      dn-block 1
      dn-block 2
  !
  !
  !
channel 1 vrouter SAF asystem 1
  subscribe callcontrol wilddcarded
  publick callcontrol 1
  !
```

Which CSS is used at the HQ Cisco Unified Communications Manager to reroute calls via the PSTN when the SAF network is unavailable?

- A. the phone device CSS
- B. the phone line CSS



- C. the phone line/device combined CSS D. the SAF CSS configured on the CCD requesting service
- E. the phone AAR CSS configured at the phone device
- F. No special CSS is required. If SAF patterns are accessible, the PSTN reroute is automatic.

Correct Answer: E

QUESTION 3

A CUCM end user with Extension Mobility is associated with an 8851 phone and 8851 device profile. However, the user logs into a Cisco 8941, which device profile will be used?

- A. 8941 default device profile
- B. 8851 default device profile
- C. the 8851 device profile
- D. universal device profile

Correct Answer: D

QUESTION 4

Refer to the exhibit.

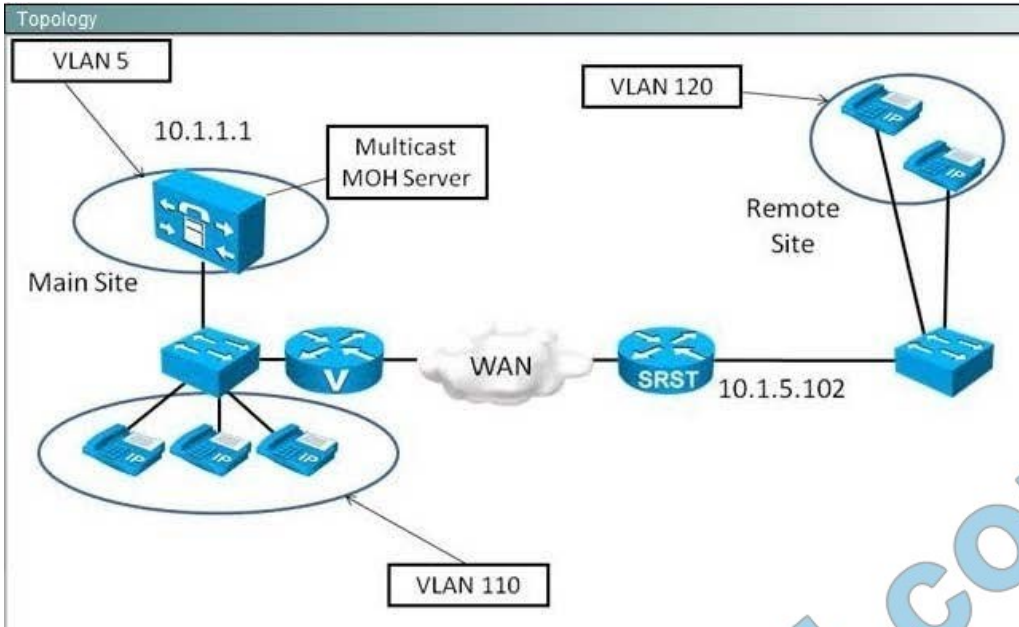

MOH Server Config

Device Information

Registration	Registered with Cisco Unified Communications Manager 10.1.5.10
IP Address	10.1.5.10
Host Server*	10.1.5.10
Music On Hold Server Name*	MOH_2
Description	MOH_CUCM801Pub1
Device Pool*	Default
Location*	Hub_None
Maximum Half Duplex Streams*	250
Maximum Multi-cast Connections*	250000
Fixed Audio Source Device	
Use Trusted Relay Point*	Off
Run Flag*	Yes

Multi-cast Audio Source Information

Enable Multi-cast Audio Sources on this MOH Server

Base Multi-cast IP Address* 239.1.1.1

Base Multi-cast Port Number* 16384 (Even numbers only)

Increment Multi-cast on* Port Number IP Address

Selected Multi-cast Audio Sources

No.	Audio Source Name
1	SampleAudioSource

Save Reset Apply Config

To stream multicast MOH to the remote site across the WAN, what should the minimum value for the Max Hops be configured as?

- A. 1
- B. 2



C. 3

D. 4

Correct Answer: B

QUESTION 5

Refer to the following exhibit.

SAF Forwarder info

SAF Forwarder Info

Name*	HQ_SAF_FWDER
Description	
Client Label*	HQ_SAF
SAF Security Profile*	SAF_SEC_Prof. ▼
SAF Forwarder Address*	10.1.111.1
SAF Forwarder Port*	5050

Enable TCP Keep Alive

Show Advanced

Which Cisco IOS SAF Forwarder configuration is correct?



- A. router eigrp SAF
!
service-family ipv4 autonomous-system 1
!
topology base
external-client HQ_SAF
exit-service-family
!
!
service-family external-client listen ipv4 5050
external-client HQ_SAF
username SAFUSER
password SAFPASSWORD
keepalive 3600000
- B. router eigrp SAF
!
service-family ipv4 autonomous-system 1
!
topology base
external-client HQ_SAF_FWDER
exit-sf-topology
exit-service-family
!
!
service-family external-client listen ipv4 5050
external-client HQ_SAF
username SAFUSER
password SAFPASSWORD
keepalive 3600000
- C. router eigrp SAF
!
service-family ipv4 autonomous-system 1
!
topology base
external-client HQ_SAF
exit-sf-topology
exit-service-family
!
!
service-family external-client listen ipv4 5050
external-client HQ_SAF_FWDER
username SAFUSER
password SAFPASSWORD
keepalive 3600000
- D. router eigrp SAF
!
service-family ipv4 autonomous-system 1
!
topology base
external-client HQ_SAF_FWDER
exit-sf-topology
exit-service-family
!
!
service-family external-client listen ipv4 5050
external-client HQ_SAF_FWDER
username SAFUSER
password SAFPASSWORD
keepalive 3600000



A. B. C. D.

Correct Answer: A

[Latest 300-075 Dumps](#)

[300-075 PDF Dumps](#)

[300-075 Study Guide](#)



To Read the [Whole Q&As](#), please purchase the [Complete Version](#) from [Our website](#).

Try our product !

100% Guaranteed Success

100% Money Back Guarantee

365 Days Free Update

Instant Download After Purchase

24x7 Customer Support

Average 99.9% Success Rate

More than 800,000 Satisfied Customers Worldwide

Multi-Platform capabilities - [Windows](#), [Mac](#), [Android](#), [iPhone](#), [iPod](#), [iPad](#), [Kindle](#)

We provide exam PDF and VCE of Cisco, Microsoft, IBM, CompTIA, Oracle and other IT Certifications. You can view Vendor list of All Certification Exams offered:

<https://www.pass4lead.com/allproducts>

Need Help

Please provide as much detail as possible so we can best assist you.

To update a previously submitted ticket:

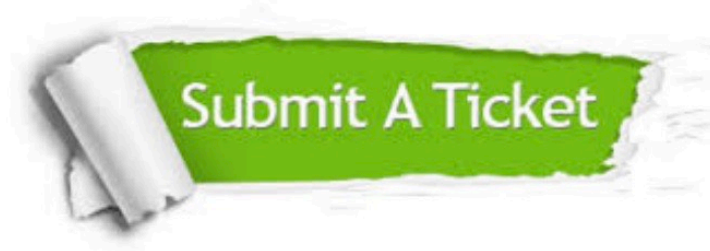

 <p>One Year Free Update Free update is available within One Year after your purchase. After One Year, you will get 50% discounts for updating. And we are proud to boast a 24/7 efficient Customer Support system via Email.</p>	 <p>Money Back Guarantee To ensure that you are spending on quality products, we provide 100% money back guarantee for 30 days from the date of purchase.</p>	 <p>Security & Privacy We respect customer privacy. We use McAfee's security service to provide you with utmost security for your personal information & peace of mind.</p>
---	---	--

Any charges made through this site will appear as Global Simulators Limited.

All trademarks are the property of their respective owners.

Copyright © pass4lead, All Rights Reserved.