

4A0-110^{Q&As}

Alcatel-Lucent Advanced Troubleshooting

Pass Alcatel-Lucent 4A0-110 Exam with 100% Guarantee

Free Download Real Questions & Answers **PDF** and **VCE** file from:

<https://www.pass2lead.com/4a0-110.html>

100% Passing Guarantee
100% Money Back Assurance

Following Questions and Answers are all new published by Alcatel-Lucent Official Exam Center

- ⚙ **Instant Download** After Purchase
- ⚙ **100% Money Back** Guarantee
- ⚙ **365 Days** Free Update
- ⚙ **800,000+** Satisfied Customers



QUESTION 1

Which of the following debug statements can be used to troubleshoot if the OSPF adjacency is staying at xstart state? Select two answers.

- A. Debug router ospf rtm
- B. Debug router ospf packet dbdescr
- C. Debug router ospf neighbor
- D. Debug router ospf packet hello
- E. Debug router ospf spf

Correct Answer: BC

QUESTION 2

VPRN 300 is configured on Node 4. BGP is being used as the PE-CE routing protocol. Node 2 is the CE router. The BGP session is not established between Node 4 and Node 2. What is missing in the configuration?

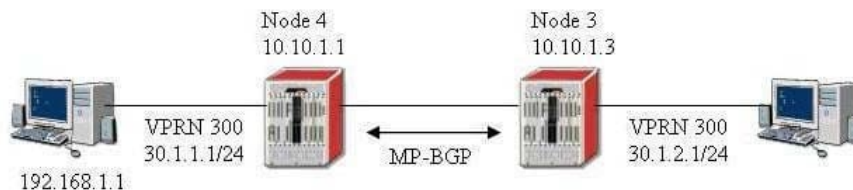

Node 2

```
# config>router>bgp
  group "vrf"
    local-as 400
    neighbor 30.1.2.1
    peer-as 100
```

```
# show router bgp neighbor 30.1.2.1
```

```
=====
BGP Neighbor
=====
```

```
Peer : 30.1.2.1
Group : vrf
```

```
-----
Peer AS      : 100      Peer Port      : 0
Peer Address : 30.1.2.1
Local AS     : 400      Local Port     : 0
Local Address : 0.0.0.0
Peer Type    : External
State        : Active   Last State     : Connect
Last Event   : openFail
Last Error   : Cease
Local Family : IPv4
Remote Family : Unused
```



```
Remote Family      : Unused
Hold Time          : 30
Active Hold Time   : 0
Cluster Id         : None
Preference         : 170
Recd. Paths        : 0
Keep Alive         : 30
Active Keep Alive  : 0
Num of Flaps       : 0
```

Node 4

```
# config>service>vprn 300
  route-distinguisher 200:200
  auto-bind lip
  vrf-target target:100:100
  interface "toCPE4" create
    address 30.1.2.1/24
    sap 1/1/3 create
    exit
  exit
  static-route 40.1.1.1/32 next-hop 30.1.2.2
  bgp
    group "vrf"
      type external
      local-as 100
      neighbor 30.1.2.2
        peer-as 400
      exit
    exit
  exit
  no shutdown
```

```
# show router 300 bgp neighbor 30.1.2.2
```

```
=====
BGP Neighbor
=====
```

```
-----
Peer : 30.1.2.2          Group : vrf
-----
```

```
Peer AS      : 400          Peer Port      : 0
Peer Address  : 30.1.2.2
Local AS      : 100         Local Port    : 0
-----
```

- A. Type external has to be configured on Node 2 under group vrf
- B. Autonomous-system has to be configured on Node 4 under vprn 300
- C. Router-id has to be configured on Node 4 under vprn 300
- D. Router-id has to be added under BGP on Node 2
- E. EBGP will not work under VPRN

Correct Answer: B

QUESTION 3

Based on the configuration below, which statement best describes the reason why VPLS 101 is not up on all three nodes.

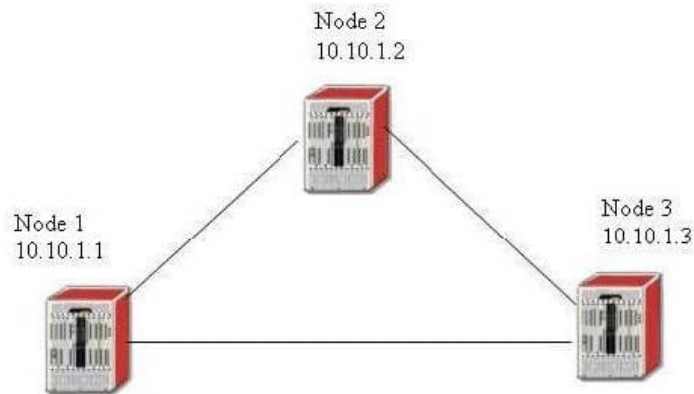

Node-1

```
config>service>
    vpls 101
    stp
        shutdown
    exit
    sap 1/1/5 create
    exit
    spoke-sdp 30:30 create
    exit
    no shutdown
    sdp 30
    far-end 10.10.1.2
    ldp
    keep-alive
        shutdown
    exit
    no shutdown
```

Node-2

```
config>service>
    vpls 101
    stp
```



```
        shutdown
    exit
    spoke-sdp 40:40 create
    exit
    spoke-sdp 50:50 create
    exit
    no shutdown
    sdp 40
    far-end 10.10.1.1
    ldp
    keep-alive
        shutdown
    exit
    no shutdown
    sdp 50
    far-end 10.10.1.3
    ldp
    keep-alive
        shutdown
    exit
    no shutdown
```

Node-3

```
config>service>
    vpls 101
    stp
        shutdown
    exit
    sap 1/1/5 create
    exit
    spoke-sdp 60:60 create
    exit
    no shutdown
    sdp 60
    far-end 10.10.1.2
    ldp
    keep-alive
        shutdown
    exit
    no shutdown
```

- A. Service VC id has to match on all three nodes
- B. SDP id has to match on all three nodes
- C. STP has to be enabled on all three nodes
- D. No SAP is configured on Node-2
- E. Mesh-sdp has to be used on all three nodes

Correct Answer: A

QUESTION 4

What are the possible logging destinations supported on the Alcatel 7x50?

- A. Syslog
- B. Session
- C. FTP server

D. Memory log

E. Compact flash

Correct Answer: ABDE

QUESTION 5

Which command can be used to view all interfaces configured under VPRN 300?

A. Show router interfaces

B. Show router interface vprn 300

C. Show router 300 interfaces

D. Show service vprn 300 interfaces

E. Show service id 300 interfaces

Correct Answer: C

[Latest 4A0-110 Dumps](#)

[4A0-110 Practice Test](#)

[4A0-110 Braindumps](#)