

4A0-110^{Q&As}

Alcatel-Lucent Advanced Troubleshooting

Pass Alcatel-Lucent 4A0-110 Exam with 100% Guarantee

Free Download Real Questions & Answers **PDF** and **VCE** file from:

<https://www.pass2lead.com/4a0-110.html>

100% Passing Guarantee
100% Money Back Assurance

Following Questions and Answers are all new published by Alcatel-Lucent Official Exam Center

- ⚙️ **Instant Download** After Purchase
- ⚙️ **100% Money Back** Guarantee
- ⚙️ **365 Days** Free Update
- ⚙️ **800,000+** Satisfied Customers



QUESTION 1

Based on the show display below, what should be done to further trouble the LSP problem? Choose all valid actions.

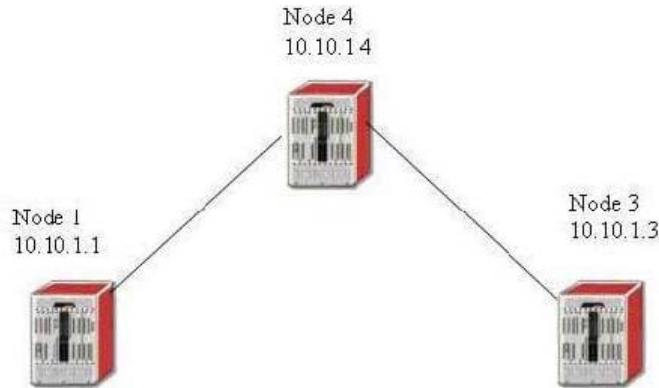

```

# show router mpls lsp toNode3 path toNode3 detail
=====
MPLS LSP toNode3 Path (Detail)
=====
Legend :
  @ - Detour Available          # - Detour In Use
  k - Bandwidth Protected      n - Node Protected
=====

LSP toNode3 Path toNode3
=====
LSP Name       : toNode3                Path LSP ID    : 1
From           : 10.10.1.1              To             : 10.10.1.3
Adm State      : Up                    Oper State     : Down
Path Name      : toNode3               Path Type      : Primary
Path Admin     : Up                    Path Oper      : Down
OutInterface   : n/a                   Out Label      : n/a
Path Up Time   : 0d 00:00:00           Path Dn Time   : 0d 00:01:12
Retry Limit    : 0                     Retry Timer    : 30 sec
RetryAttempt   : 1                     Next Retry In  : 19 sec
Bandwidth      : No Reservation        Oper Bandwidth : 0 Mbps
Hop Limit      : 255
Record Route   : Record                Record Label   : Record
Oper MTU       : 9198                  Negotiated MTU : 9198
Adaptive       : Enabled               MBB State     : N/A
Include Grps   :                       Exclude Grps   :
None
Path Trans     : 8                      CSFP Queries   : 0
Failure Code   : noRouteToDestination  Failure Node    : 10.10.1.1
ExplicitHops   :
  10.10.1.4    -> 10.10.1.3
Actual Hops    :
  No Hops Specified
    
```

- A. Check all the interface filters to make sure no LDP protocol is blocked
- B. Check all management filters to make sure no RSVP-TE protocol is blocked
- C. Verify all explicit hops are reachable via IGP
- D. Make sure MPLS is enabled on all appropriate interfaces
- E. Make sure LDP is enabled on all appropriate interfaces

Correct Answer: BCD

QUESTION 2

A SDP is created on Node-2 with the far end address set to Node-3. The SDP stays down on Node-2. Based on the following CLI output from Node 2, what is the caused of the problem?

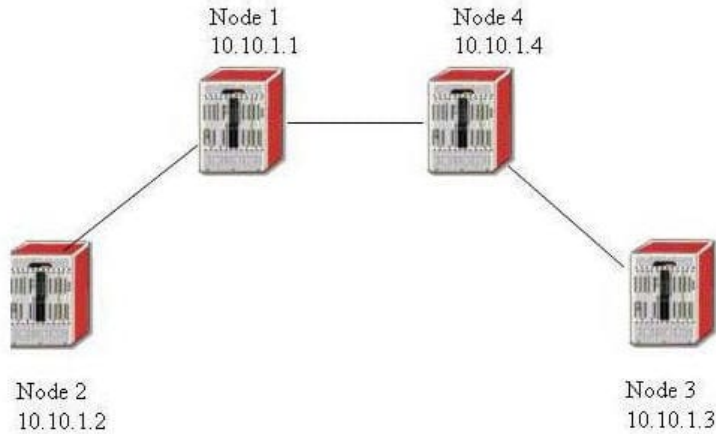

```

Node 2
# show service sdp 106 detail
-----
Sdp Id 106 -(10.10.1.3)
-----
SDP Id           : 106
Admin Path MTU   : 0
Far End          : 10.10.1.3
Admin State      : Up
Signaling        : TLDP
Acct. Pol        : None
Last Status Change : 12/18/2006 17:16:36
Last Mgmt Change  : 12/18/2006 16:55:36
Flags            : TransportTunnDown
Oper Path MTU    : 0
Delivery         : LDP
Oper State       : Down
VLAN VC Etype   : 0x8100
Collect Stats    : Disabled
Adv. MTU Over.   : No

# show router ldp session
-----
LDP Sessions
-----
Peer LDP Id      Adj Type State      Mesg Sent  Mesg Recv  Up Time
-----
10.10.1.1:0      Both   Established 36658      121998     3d 07:56:35
10.10.1.3:0      Targeted Established 540         541        0d 00:48:38
10.10.1.4:0      Targeted Established 1183        1183       0d 01:47:15

# show router ldp bindings active
-----
Legend: (S) - Static
-----
LDP Prefix Bindings (Active)
-----
Prefix          Op   IngLbl  EgrLbl  EgrIntf  EgrNextHop
-----
10.10.1.1/32    Push --      131071  1/1/3    10.1.2.1
10.10.1.2/32    Pop  131071  --      --        --
10.10.1.4/32    Push --      131070  1/1/3    10.1.2.1
-----
No. of Prefix Bindings: 3
    
```

- A. No LDP link session between Node 2 and Node 4
- B. No LDP link session between Node 4 and Node 3
- C. No LDP link session between Node 1 and Node 4

- D. No LDP link session between Node 3 and Node 2
- E. None of the above

Correct Answer: B

QUESTION 3

Which one of the following CLI can be used to view all management VPLS configured on a 7x50?

- A. Show service service-using m-vpls
- B. Show service service-using
- C. Show router vpls detail
- D. Show service id base
- E. There is no CLI command to display management VPLS

Correct Answer: B

QUESTION 4

An operator has entered the following CLI commands to configured redistribution of OSPF routes into ISIS. None of the active OSPF routes are redistributed into ISIS, what is the problem in the CLI commands?

```
config>router>policy-options> begin
    policy-statement ospf-isis
        entry 10
            action accept
            from
                protocol ospf
            exit all
config>router>isis>
    area-id 69.1000
    export "ospf-isis"
    interface "toNode2"
```

- A. OSPF area has to be configured as NSSA
- B. Default-action has to be configured as accept
- C. Import policy has to be configured under OSPF
- D. The policy is still in edit mode, therefore it will not take any effect
- E. to protocol isis has to be added under entry 10

Correct Answer: D

QUESTION 5

A CSPF LSP with no bandwidth requirement is established from Node 1 (10.10.1.1) to Node 2 (10.10.1.2). OSPF-TE is enabled on all routers in the network. What commands can be used on Node 1 to determine if another LSP can be established to Node 2 with 400M bandwidth requirement? Choose all that apply.

- A. Show router lsp detail
- B. Show router ospf database detail
- C. Show router ospf opaque-database detail
- D. Tools perform router mpls cspf to 10.10.1.2 bandwidth 400
- E. Tools dump router mpls lspinfo

Correct Answer: CD

[4A0-110 VCE Dumps](#)

[4A0-110 Practice Test](#)

[4A0-110 Braindumps](#)