

# 98-366<sup>Q&As</sup>

Networking Fundamentals

## Pass Microsoft 98-366 Exam with 100% Guarantee

Free Download Real Questions & Answers **PDF** and **VCE** file from:

<https://www.pass2lead.com/98-366.html>

100% Passing Guarantee  
100% Money Back Assurance

Following Questions and Answers are all new published by Microsoft  
Official Exam Center

-  **Instant Download** After Purchase
-  **100% Money Back** Guarantee
-  **365 Days** Free Update
-  **800,000+** Satisfied Customers



**QUESTION 1**

For each of the following statements, select Yes if the statement is true. Otherwise, select No. Each correct selection is worth one point.

Hot Area:

**Answer Area**

|  | Yes                      | No                       |
|--|--------------------------|--------------------------|
| IPsec can be used to secure network communications between two machines. | <input type="checkbox"/> | <input type="checkbox"/> |
| IPsec can be used to secure network communication between two networks.  | <input type="checkbox"/> | <input type="checkbox"/> |
| IPsec network traffic is always encrypted.                               | <input type="checkbox"/> | <input type="checkbox"/> |

Correct Answer:

**Answer Area**

|  | Yes                                 | No                                  |
|--|-------------------------------------|-------------------------------------|
| IPsec can be used to secure network communications between two machines. | <input checked="" type="checkbox"/> | <input type="checkbox"/>            |
| IPsec can be used to secure network communication between two networks.  | <input checked="" type="checkbox"/> | <input type="checkbox"/>            |
| IPsec network traffic is always encrypted.                               | <input type="checkbox"/>            | <input checked="" type="checkbox"/> |

**QUESTION 2**

What is a similarity between Layer 2 and Layer 3 switches?

- A. Both provide a high level of security to the network.
- B. Both use logical addressing to forward transmissions.

- C. Both forward packets onto the network.
- D. Both allow the implementation of VLANs.

Correct Answer: D

A single layer-2 network may be partitioned to create multiple distinct broadcast domains, which are mutually isolated so that packets can only pass between them via one or more routers; such a domain is referred to as a virtual local area network, virtual LAN or VLAN.

LANs are layer 2 constructs, so they can be supported by both Layer 2 and Layer 3 switches.

Incorrect:

Not A: Layer 2 switches do not provide high level of security.

Not B: Another name for logical address is IP address. Only Layer 3 switches uses IP address. Layer 2 switches uses MAC addresses.

Not C: only Layer 3 switches forward packets on the network (like routers).

---

### QUESTION 3

This question requires that you evaluate the underlined text to determine if it is correct.

Plain old telephone service (POTS), most ISDN lines, and switched T1 lines are all examples of "Message Switching".

Select the correct answer if the underlined text does not make the statement correct. Select "\\No change is needed\\" if the underlined text makes the statement correct.

- A. Circuit Switching
- B. Packet Switching
- C. FDDI Switching
- D. No change is needed

Correct Answer: A

\*

Examples of circuit-switched networks Public switched telephone network (PSTN) ISDN B-channel

\*

You can get a circuit-switched T1, while frames clouds on T1s are usually packet-switched.

---

### QUESTION 4

What type of DNS record maps host names to addresses?

- A. Mail Exchanger (MX) DNS record
- B. Service (SRV) DNS record
- C. Host (A) DNS record
- D. Canonical (CNAME) DNS record

Correct Answer: C

An A or Address record (also known as a host record) links a domain to the physical IP address of a computer hosting that domain's services.

**QUESTION 5**

You are configuring a wireless network with the Wireless Network Properties that are shown in the following image:

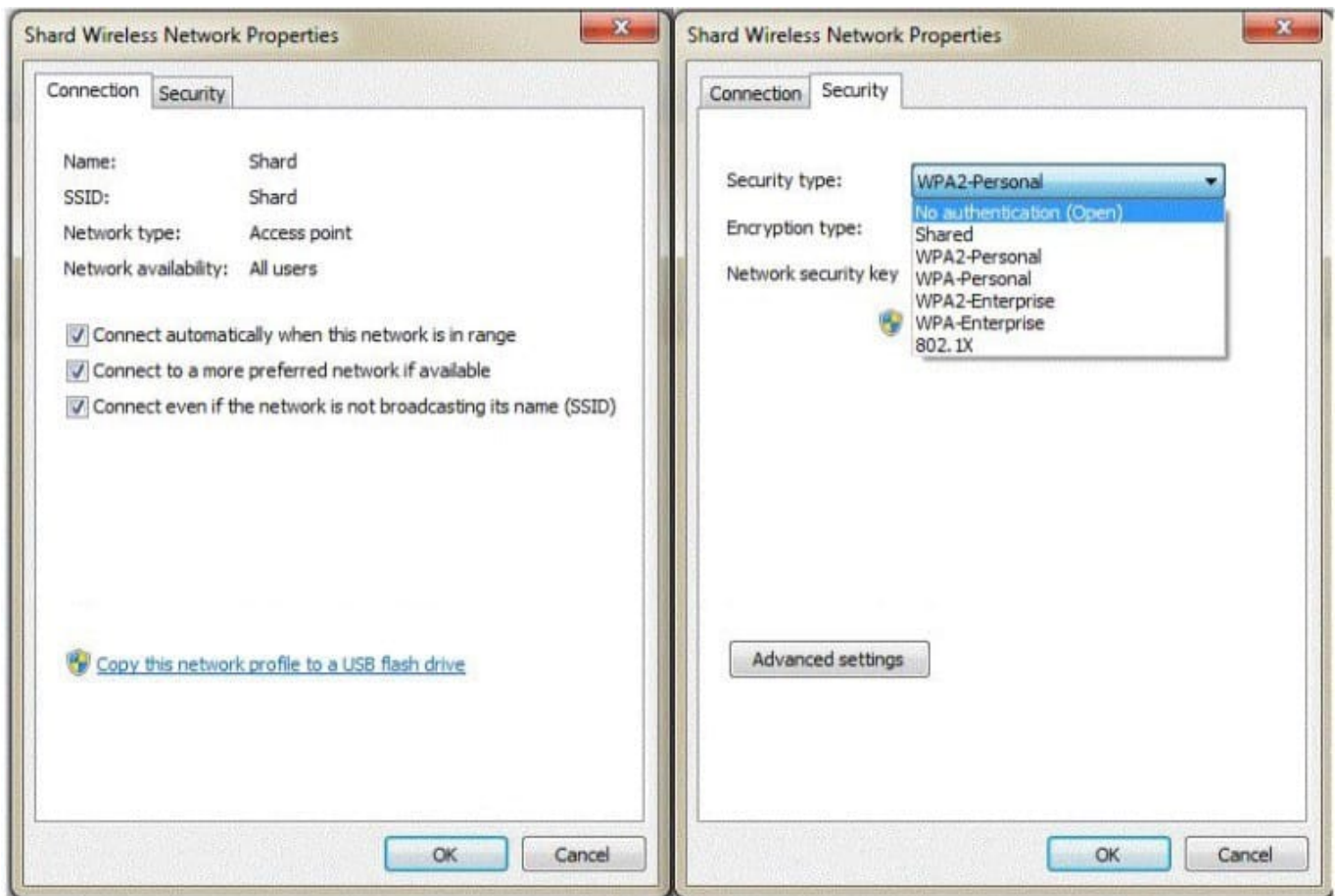

Use the drop-down menus to select the answer choice that completes each statement. Each correct selection is worth one point.

Hot Area:

Answer Area

To manually select which network to connect to, you should uncheck **[answer choice]**

|                          |  |
|--------------------------|--|
| <input type="checkbox"/> | Connect automatically when this network is in range.             |
| <input type="checkbox"/> | Connect to a more preferred network if available.                |
| <input type="checkbox"/> | Connect even if the network is not broadcasting its name (SSID). |

The **[answer choice]** security type requires certificates for its encryption.

|                          |                |
|--------------------------|----------------|
| <input type="checkbox"/> | WPA-Enterprise |
| <input type="checkbox"/> | WPA2-Personal  |
| <input type="checkbox"/> | 802.1X         |

Correct Answer:

Answer Area

To manually select which network to connect to, you should uncheck **[answer choice]**

|                                     |  |
|-------------------------------------|--|
| <input type="checkbox"/>            | Connect automatically when this network is in range.             |
| <input checked="" type="checkbox"/> | Connect to a more preferred network if available.                |
| <input type="checkbox"/>            | Connect even if the network is not broadcasting its name (SSID). |

The **[answer choice]** security type requires certificates for its encryption.

|                                     |                |
|-------------------------------------|----------------|
| <input type="checkbox"/>            | WPA-Enterprise |
| <input type="checkbox"/>            | WPA2-Personal  |
| <input checked="" type="checkbox"/> | 802.1X         |