



# DA-100<sup>Q&As</sup>

Analyzing Data with Microsoft Power BI

**Pass Microsoft DA-100 Exam with 100% Guarantee**

Free Download Real Questions & Answers **PDF** and **VCE** file from:

<https://www.pass4lead.com/da-100.html>

100% Passing Guarantee  
100% Money Back Assurance

Following Questions and Answers are all new published by Microsoft  
Official Exam Center

-  **Instant Download** After Purchase
-  **100% Money Back** Guarantee
-  **365 Days** Free Update
-  **800,000+** Satisfied Customers





### QUESTION 1

You need to provide a user with the ability to add members to a workspace. The solution must use the principle of least privilege. Which role should you assign to the user?

- A. Viewer
- B. Contributor
- C. Member
- D. Admin

Correct Answer: C

A Member can add members or others with lower permissions. Note:

Capability	Admin	Member	Contributor	Viewer
Update and delete the workspace.	✓			
Add/remove people, including other admins.	✓			
Allow Contributors to update the app for the workspace	✓			
Add members or others with lower permissions.	✓	<input checked="" type="checkbox"/>		

### QUESTION 2

You have a dashboard that contains tiles pinned from a single report as shown in the Original Dashboard exhibit. (Click the Original Dashboard tab.)

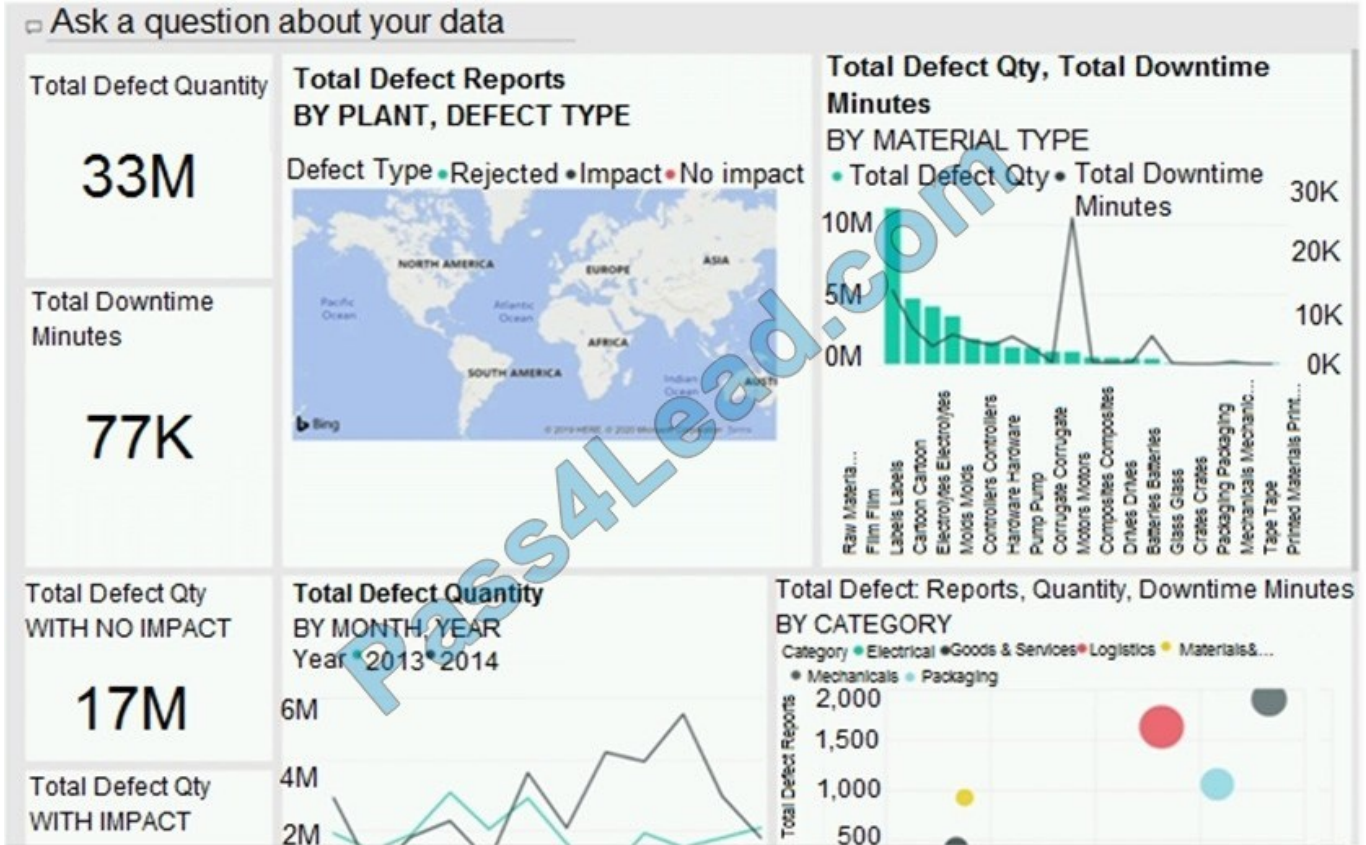

You need to modify the dashboard to appear as shown in the Modified Dashboard exhibit. (Click the Modified Dashboard tab.)

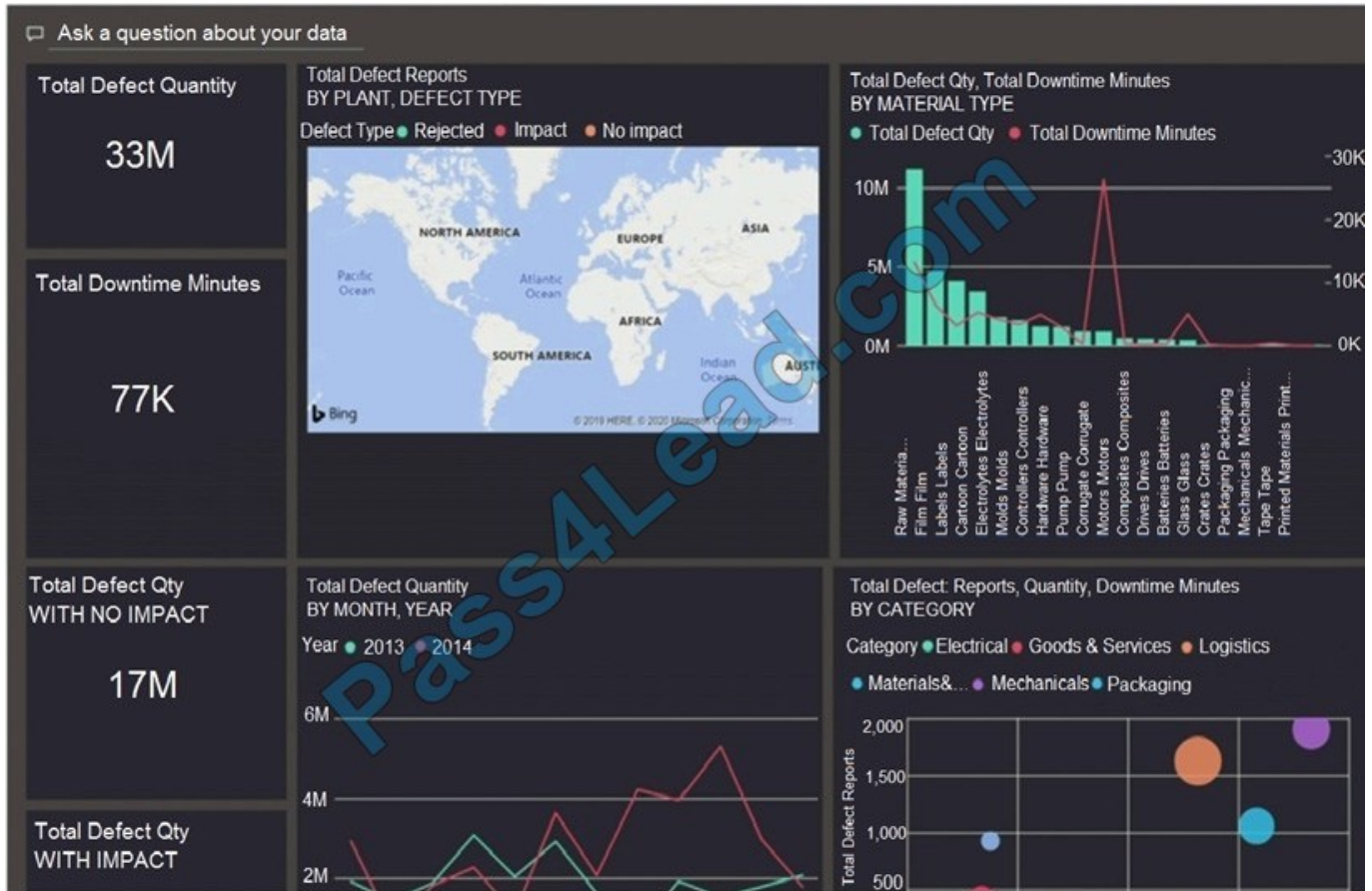

What should you do?

- A. Edit the details of each tile.
- B. Change the report theme.
- C. Change the dashboard theme.
- D. Create a custom CSS file.

Correct Answer: B

With Power BI Desktop report themes, you can apply design changes to your entire report, such as using corporate colors, changing icon sets, or applying new default visual formatting. When you apply a report theme, all visuals in your report use the colors and formatting from your selected theme as their defaults.

Reference: <https://docs.microsoft.com/en-us/power-bi/create-reports/desktop-report-themes>

### QUESTION 3

You have a collection of reports for the HR department of your company. The datasets use row-level security (RLS). The company has multiple sales regions that each has an HR manager. You need to ensure that the HR managers can interact with the data from their region only. The HR managers must be prevented from changing the layout of the reports. How should you provision access to the reports for the HR managers?

- A. Create a new workspace, copy the datasets and reports, and add the HR managers as members of the workspace.



- B. Publish the reports to a different workspace other than the one hosting the datasets.
- C. Publish the reports in an app and grant the HR managers access permission.
- D. Add the HR managers as members of the existing workspace that hosts the reports and the datasets.

Correct Answer: B

Note: Row-level security (RLS) with Power BI can be used to restrict data access for given users. Filters restrict data access at the row level, and you can define filters within roles. In the Power BI service, members of a workspace have access to datasets in the workspace.

RLS doesn't restrict this data access.

Reference:

<https://docs.microsoft.com/en-us/power-bi/admin/service-admin-rls>

#### QUESTION 4

You have the visual shown in the exhibit. (Click the Exhibit tab.)



You need to show the relationship between Total Cost and Total Sales over time. What should you do?

- A. Add a play axis.





- B. Add a slicer for the year.
- C. From the Analytics pane, add an Average line.
- D. Create a DAX measure that calculates year-over-year growth.

Correct Answer: A

**QUESTION 5**

**DRAG DROP**

You have a query named Customer that imports CSV files from a data lake. The query contains 500 rows as shown in the exhibit. (Click the Exhibit tab.)

	Source.Name	Customer ID	Modified Date	Customer	Category
1	Customer20200104.csv	1	1/1/2020 12:00:00 AM	Tailspin Toys (Head Office)	Novelty Shop
2	Customer20200104.csv	2	1/1/2020 12:00:00 AM	Tailspin Toys (Sylvanite, MT)	Novelty Shop
3	Customer20200104.csv	3	1/1/2020 12:00:00 AM	Tailspin Toys (Peeples Valley, AZ)	Novelty Shop
4	Customer20200104.csv	4	1/4/2020 12:00:00 AM	Tailspin Toys (Medicine Lodge, KS)	Novelty Shop
5	Customer20200104.csv	5	1/4/2020 12:00:00 AM	Tailspin Toys (Gasport, NY)	Novelty Shop
6	Customer20200104.csv	6	1/4/2020 12:00:00 AM	Tailspin Toys (Jessie, ND)	Novelty Shop
7	Customer20200104.csv	7	1/4/2020 12:00:00 AM	Tailspin Toys (Frankewing, TN)	Novelty Shop
8	Customer20200104.csv	8	1/4/2020 12:00:00 AM	Tailspin Toys (Bow Mar, CO)	Novelty Shop
9	Customer20200104.csv	9	1/4/2020 12:00:00 AM	Tailspin Toys (Netcong, NJ)	Novelty Shop
10	Customer20200104.csv	10	1/4/2020 12:00:00 AM	Tailspin Toys (Wimbledon, ND)	Novelty Shop
11	Customer20200112.csv	1	1/12/2020 12:00:00 AM	Tailspin Toys (Head Office)	Novelty Shop
12	Customer20200112.csv	2	1/12/2020 12:00:00 AM	Tailspin Toys (Sylvanite, MT)	Novelty Shop
13	Customer20200112.csv	3	1/12/2020 12:00:00 AM	Tailspin Toys (Peeples Valley, AZ)	Novelty Shop
14	Customer20200112.csv	4	1/12/2020 12:00:00 AM	Tailspin Toys (Medicine Lodge, KS)	Novelty Shop
15	Customer20200112.csv	5	1/12/2020 12:00:00 AM	Tailspin Toys (Gasport, NY)	Novelty Shop
16	Customer20200112.csv	2	1/22/2020 12:00:00 AM	Tailspin Toys (Sylvanite, MT)	Novelty Shop
17	Customer20200112.csv	7	1/22/2020 12:00:00 AM	Tailspin Toys (Frankewing, TN)	Novelty Shop
18	Customer20200112.csv	8	1/22/2020 12:00:00 AM	Tailspin Toys (Bow Mar, CO)	Novelty Shop
19	Customer20200112.csv	9	1/22/2020 12:00:00 AM	Tailspin Toys (Netcong, NJ)	Novelty Shop
20	Customer20200112.csv	10	1/22/2020 12:00:00 AM	Tailspin Toys (Wimbledon, ND)	Novelty Shop

Each file contains deltas of any new or modified rows from each load to the data lake.

Multiple files can have the same customer ID.

You need to keep only the last modified row for each customer ID.

Which three actions should you perform in sequence? To answer, move the appropriate actions from the list of actions to the answer area and arrange them in the correct order.

Select and Place:



**Actions**

**Answer Area**

Filter the Customer query on Modified Date is Latest.

Merge the CustomerGrouped query into the Customer query based on Customer ID and Modified Date by using a left outer join.

Remove duplicates in the Customer ID column.

Duplicate the Customer query and name the new query CustomerGrouped.

Group the CustomerGrouped query by Customer ID and output the max Modified Date value into a column named Modified Date.

Merge the two queries based on Customer ID and Modified Date by using an inner join.



Correct Answer:

**Actions**

**Answer Area**

Filter the Customer query on Modified Date is Latest.

Merge the CustomerGrouped query into the Customer query based on Customer ID and Modified Date by using a left outer join.

Merge the two queries based on Customer ID and Modified Date by using an inner join.

Duplicate the Customer query and name the new query CustomerGrouped.

Group the CustomerGrouped query by Customer ID and output the max Modified Date value into a column named Modified Date.





VCE & PDF

Pass4Lead.com

<https://www.pass4lead.com/da-100.html>

2022 Latest pass4lead DA-100 PDF and VCE dumps Download

---

[DA-100 VCE Dumps](#)

[DA-100 Exam Questions](#)

[DA-100 Braindumps](#)





To Read the [Whole Q&As](#), please purchase the [Complete Version](#) from [Our website](#).

## Try our product !

100% Guaranteed Success

100% Money Back Guarantee

365 Days Free Update

Instant Download After Purchase

24x7 Customer Support

Average 99.9% Success Rate

More than 800,000 Satisfied Customers Worldwide

Multi-Platform capabilities - [Windows](#), [Mac](#), [Android](#), [iPhone](#), [iPod](#), [iPad](#), [Kindle](#)

We provide exam PDF and VCE of Cisco, Microsoft, IBM, CompTIA, Oracle and other IT Certifications. You can view Vendor list of All Certification Exams offered:

<https://www.pass4lead.com/allproducts>

## Need Help

Please provide as much detail as possible so we can best assist you.

To update a previously submitted ticket:



 <p><b>One Year Free Update</b> Free update is available within One Year after your purchase. After One Year, you will get 50% discounts for updating. And we are proud to boast a 24/7 efficient Customer Support system via Email.</p>	 <p><b>Money Back Guarantee</b> To ensure that you are spending on quality products, we provide 100% money back guarantee for 30 days from the date of purchase.</p>	 <p><b>Security &amp; Privacy</b> We respect customer privacy. We use McAfee's security service to provide you with utmost security for your personal information &amp; peace of mind.</p>
---	---	--

Any charges made through this site will appear as Global Simulators Limited.

All trademarks are the property of their respective owners.

Copyright © pass4lead, All Rights Reserved.