

PEGAPCRSA80V1_2019^{Q&As}

Pega Certified Robotics System Architect 80V1 2019

Pass Pegasystems PEGAPCRSA80V1_2019 Exam with 100% Guarantee

Free Download Real Questions & Answers **PDF** and **VCE** file from:

https://www.pass2lead.com/pegapcrsa80v1_2019.html

100% Passing Guarantee
100% Money Back Assurance

Following Questions and Answers are all new published by
Pegasystems Official Exam Center

- ⚙️ **Instant Download** After Purchase
- ⚙️ **100% Money Back** Guarantee
- ⚙️ **365 Days** Free Update
- ⚙️ **800,000+** Satisfied Customers



QUESTION 1

You are using the Interaction framework for your project solution. Where in the solution do you add an Interaction Manager component?

- A. In the project configuration file.
- B. As a local component of the automation.
- C. In the global container of the project.
- D. As a global component of the automation.

Correct Answer: A

Reference: <https://www.scribd.com/document/342685414/1-Introduction>

QUESTION 2

You are working on a team project with several other architects. Each architect is assigned to create activities for several applications. You are ready to add your HR adapter project to the controller project. Which three steps are required to add the HR project to the main solution? (Choose three.)

- A. Create an activity to make a call to the HR project to log in to the application.
- B. Import the HR project to the controller project using the manage imported projects window.
- C. Update the controlling project's .Net framework property to match the HR adapter project.
- D. Add an existing project from the solution file using the solution explorer window.
- E. Add an assembly reference to the HR project from the controller project.

Correct Answer: ABE

QUESTION 3

During application discovery of a Clarify application, you determine that the user accesses more than one customer case concurrently within the application, which creates multiple windows of the same type. This requires you to enable the UseKeys property on an application's object.

Based on the image that shows the application and the matched controls in the Object Explorer, which control's UseKeys property must be set to True?

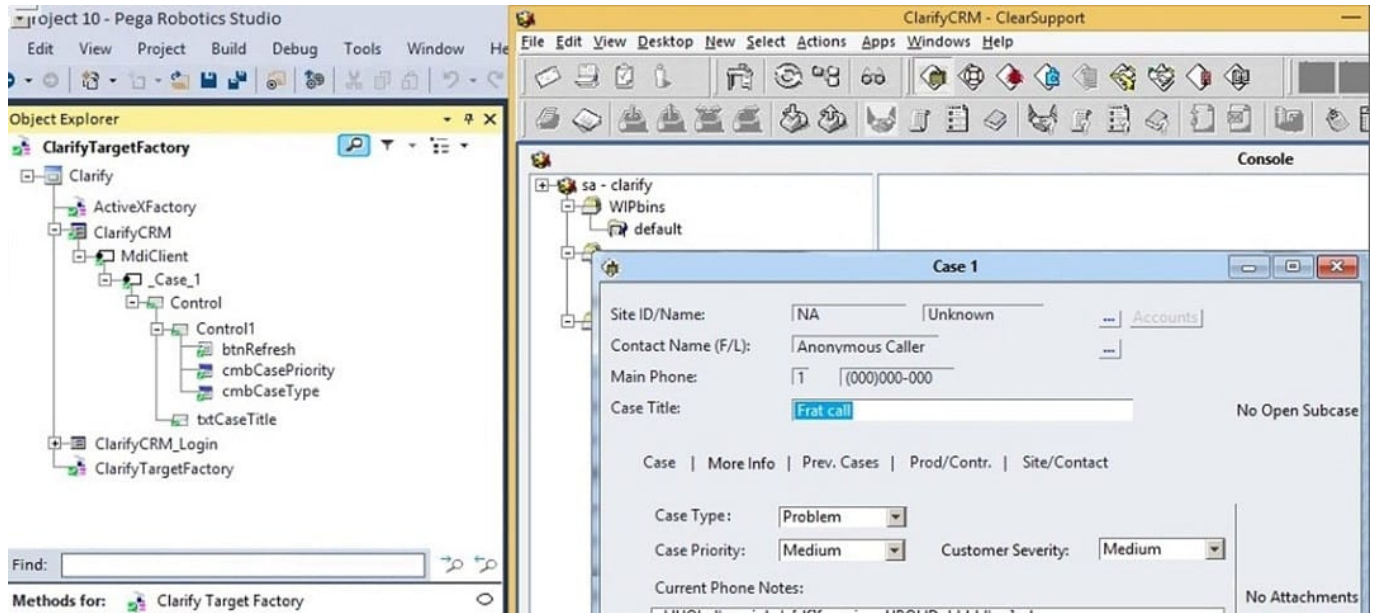

- A. ClarifyCRM
- B. MdiClient
- C. _Case_1
- D. Control

Correct Answer: A

Reference: <https://community.pega.com/knowledgebase/articles/how-do-i-use-keys-navigate-between-multiple-instances-object>

QUESTION 4

You are evaluating business requirements and reviewing each adapter in a project.

Prior to interrogating the application, what three actions do you perform during application discovery? (Choose three.)

- A. Identify the technology on which the application is built (web, Windows, text).
- B. Verify the match rules on all interrogated controls.
- C. Verify the interactions between all applications in the solution.
- D. Verify the number of application instances accessed by the user at the same time.
- E. Verify how the application launches outside of Pega Robot Studio.

Correct Answer: BCD

Reference: http://help.openspan.com/191/Adapters_Interrogation/interrogator_and_match_rules2.htm

QUESTION 5

A developer adds a diagnostic log component to an automation and checks the log file.

```
Info | 02:28:36.568 | EM | 25 | MTA | Playback | | CRM_E_CRMChild_Created-64125524 | Link*sessionId=0c00d382-ba28-4400-
Info | 02:28:36.569 | EM | 25 | MTA | Automation | CRM_E_CRMChild_Created | CRMAdapterPrj | Automation: CRM_E_CRMChild_Created
Info | 02:28:36.571 | EM | 25 | MTA | Automation | | | Creating Seat Component - CompID
Warning | 02:28:36.572 | EM | 25 | MTA | Automation | | | *****Starting Interaction*****
Info | 02:28:36.573 | EM | 25 | MTA | Playback | | CRM_E_CRMChild_Created-64125524 | Link*sessionId=0c00d382-ba28-4400-
Info | 02:28:36.574 | EM | 25 | MTA | Automation | CRM_E_CRMChild_Created | CRMAdapterPrj | Automation: CRM_E_CRMChild_Created
Warning | 02:28:36.576 | EM | 25 | MTA | ExecutionTracker | | | ExecutionTracker EnterWait() - Deah
```

Based on the image, how did the developer configure the diagnostic log component settings?

A.

<input type="checkbox"/> Design	
(Name)	diagnosticsLog1
FullName on ACME_P_Sign	ACME_P_SignIn.diagnosticsLog1
Uniqueid on ACME_P_SignI	Automator-8D51549BCC7F4EE\Di
<input type="checkbox"/> Diagnostics	
Category	Automation
Mode	On
Type	Info

B.

<input type="checkbox"/> Design	
(Name)	diagnosticsLog1
FullName on CRM_E_CRMC	CRM_E_CRMChild_Created.diagn
UniqueID on CRM_E_CRMC	Automator-8D5156BC78BC6B9\D
<input type="checkbox"/> Diagnostics	
Category	Automation
Mode	On
Type	Warning

C.

<input type="checkbox"/> Design	
(Name)	diagnosticsLog1
FullName on ACME_P_Sign	ACME_P_SignIn.diagnosticsLog1
Uniqueid on ACME_P_SignI	Automator-8D51549BCC7F4EE\Di
<input type="checkbox"/> Diagnostics	
Category	*****Starting Interaction*****
Mode	On
Type	Warning

D.

<input type="checkbox"/> Design	
(Name)	diagnosticsLog1
FullName on CRM_E_CRMC	CRM_E_CRMChild_Created.diagn
UniqueID on CRM_E_CRMC	Automator-8D5156BC78BC6B9\D
<input type="checkbox"/> Diagnostics	
Category	Automation
Mode	Off
Type	Warning

A. Option A

B. Option B

C. Option C

D. Option D

Correct Answer: B

[PEGAPCRSA80V1_2019
Practice Test](#)

[PEGAPCRSA80V1_2019
Exam Questions](#)

[PEGAPCRSA80V1_2019
Braindumps](#)