

JN0-333^{Q&As}

Security, Specialist (JNCIS-SEC)

Pass Juniper JN0-333 Exam with 100% Guarantee

Free Download Real Questions & Answers **PDF** and **VCE** file from:

<https://www.pass2lead.com/jn0-333.html>

100% Passing Guarantee
100% Money Back Assurance

Following Questions and Answers are all new published by Juniper
Official Exam Center

-  **Instant Download** After Purchase
-  **100% Money Back** Guarantee
-  **365 Days** Free Update
-  **800,000+** Satisfied Customers



QUESTION 1

You have recently configured an IPsec tunnel between two SRX Series devices. One of the devices is assigned an IP address using DHCP with an IP address that changes frequently. Initial testing indicates that the IPsec tunnel is not working. Troubleshooting has revealed that Phase 1 negotiations are failing.

Which two actions would solve the problem? (Choose two.)

- A. Verify that the device with the IP address assigned by DHCP is the traffic initiator.
- B. Verify that VPN monitoring is enabled.
- C. Verify that the IKE policy is configured for aggressive mode.
- D. Verify that PKI is properly configured.

Correct Answer: AC

QUESTION 2

You are asked to support source NAT for an application that requires that its original source port not be changed.

Which configuration would satisfy the requirement?

- A. Configure a source NAT rule that references an IP address pool with interface proxy ARP enabled.
- B. Configure the egress interface to source NAT fixed-port status.
- C. Configure a source NAT rule that references an IP address pool with the port no-translation parameter enabled.
- D. Configure a source NAT rule that sets the egress interface to the overload status.

Correct Answer: C

QUESTION 3

You have configured source NAT with port address translation. You also need to guarantee that the same IP address is assigned from the source NAT pool to a specific host for multiple concurrent sessions.

Which NAT parameter would meet this requirement?

- A. port block-allocation
- B. port range twin-port
- C. address-persistent
- D. address-pooling paired

Correct Answer: D

QUESTION 4

Your network includes IPsec tunnels. One IPsec tunnel transits an SRX Series device with NAT configured. You must ensure that the IPsec tunnels function properly.

Which statement is correct in this scenario?

- A. Persistent NAT should be enabled.
- B. NAT-T should be enabled.
- C. Destination NAT should be configured.
- D. A source address pool should be configured.

Correct Answer: B

QUESTION 5

Which SRX5400 component is responsible for performing first pass security policy inspection?

- A. Routing Engine
- B. Switch Control Board
- C. Services Processing Unit
- D. Modular Port Concentrator

Correct Answer: C

QUESTION 6

Which statement is true when destination NAT is performed?

- A. The source IP address is translated according to the configured destination NAT rules and then the security policies are applied.
- B. The destination IP address is translated according to the configured source NAT rules and then the security policies are applied.
- C. The destination IP address is translated according to the configured security policies and then the security destination NAT rules are applied.
- D. The destination IP address is translated according to the configured destination NAT rules and then the security policies are applied.

Correct Answer: D

QUESTION 7

A session token on an SRX Series device is derived from what information? (Choose two.)

- A. routing instance
- B. zone
- C. screen
- D. MAC address

Correct Answer: AB

QUESTION 8

Which three elements does AH provide in an IPsec implementation? (Choose three.)

- A. confidentiality
- B. authentication
- C. integrity
- D. availability
- E. replay attack protection

Correct Answer: BCE

QUESTION 9

Click the Exhibit button.

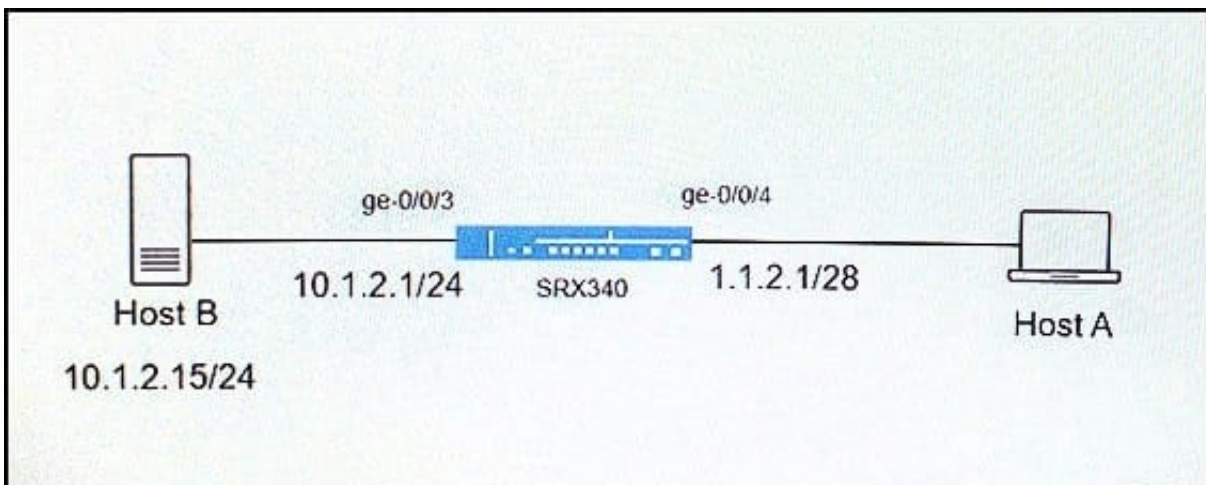

Host A is attempting to connect to Host B using the domain name, which is tied to a public IP address. All attempts to connect to Host B have failed. You have examined the configuration on your SRX340 and determined that a NAT policy

is required.

Referring to the exhibit, which two NAT types will allow Host A to connect to Host B? (Choose two.)

- A. source NAT
- B. NAT-T
- C. destination NAT
- D. static NAT

Correct Answer: CD

QUESTION 10

Which statement is true about functional zones?

- A. Functional zones are a collection of regulated transit network segments.
- B. Functional zones provide a means of distinguishing groups of hosts and their resources from one another.
- C. Functional zones are used for management.
- D. Functional zones are the building blocks for security policies.

Correct Answer: C

QUESTION 11

Click the Exhibit button.

```
[edit]
user@host# show security address-book
global {
  address dmz-net 192.168.150.0/24;
  address dns-svrs {
    range-address 192.168.150.100 {
      to {
        192.168.150.115;
      }
    }
  }
  address client-net 172.16.128.0/24;
}

[edit security policies from-zone trust to-zone dmz]
user@host# show
policy p1 {
  match {
    source-address client-net;
    destination-address dns-svrs;
    destination-address-excluded;
    application [ junos-http junos-https ];
  }
  then {
    permit;
  }
}
policy p2 {
  match {
    source-address any;
    destination-address any;
    application any;
  }
  then {
    permit;
  }
}
```

Referring to the exhibit, what will happen if client 172.16.128.50 tries to connect to destination 192.168.150.111 using HTTP?

- A. The client will be denied by policy p2.
- B. The client will be denied by policy p1.
- C. The client will be permitted by policy p2.
- D. The client will be permitted by policy p1.

Correct Answer: D

QUESTION 12

What are two supported hypervisors for hosting a vSRX? (Choose two.)

- A. VMware ESXi
- B. Solaris Zones
- C. KVM
- D. Docker

Correct Answer: AC

QUESTION 13

You need to configure an IPsec tunnel between a remote site and a hub site. The SRX Series device at the remote site receives a dynamic IP address on the external interface that you will use for IPsec. Which feature would you need to configure in this scenario?

- A. NAT-T
- B. crypto suite B
- C. aggressive mode
- D. IKEv2

Correct Answer: C

QUESTION 14

What are two valid zones available on an SRX Series device? (Choose two.)

- A. security zones
- B. policy zones
- C. transit zones
- D. functional zones

Correct Answer: AD

QUESTION 15

Click the exhibit button.

```
user#host> show interface ge-0/0/1 extensive | find Zone
Security: Zone: Null
Allowed host-inbound traffic: any-service bfd bgp dvmrp icmp ldp madp nhrp
ospf pgm pim rip router-discovery rsvp sap vrrp
Flow Statistics:
Flow Input statistics:
  Self packets: 0
  ICMP packets: 0
  VPN packets: 0
  Multicast packets: 0
  Bytes permitted by policy: 0
  Connections established: 0
Flow Output statistics:
  Multicast packets: 0
  Bytes permitted by policy: 0
Flow error statistics (Packets dropped due to):
  Address spoofing: 0
  Authentication failed: 0
  Incoming NAT errors: 0
  Invalid zone received packet: 0
  Multiple user authentications: 0
  Multiple incoming NAT: 0
  No parent for a gate: 0
  No one interested in self packets: 0
  No minor session: 0
  No more sessions: 0
  No NAT gate: 0
  No route present: 0
  No SA for incoming SPI: 0
  No tunnel found: 0
  No session for a gate: 0
  No zone or NULL zone binding: 68
  Policy denied: 0
  Security associated not active: 0
  TCP sequence number out of window: 0
  Syn-attack protection: 0
  User authentication errors: 0
Protocol inet, MTU: 1500, Generation: 162, Route table: 0
  Flags: Sendbcast-pkt-to-re
  Addresses, Flags: Is-Preferred Is-Primary
    Destination: 5.0.0/24, Local: 5.0.0.5, Broadcast: 5.0.0.255,
    Generation: 158
Protocol iso, MTU: 1497, Generation: 163, Route table: 0
  Flags: Is-Primary
```

Referring to the exhibit, which statement is true?

- A. Packets entering the interface are being dropped because of a stateless filter.
- B. Packets entering the interface matching an ALG are getting dropped.
- C. TCP packets entering the interface are failing the TCP sequence check.
- D. Packets entering the interface are getting dropped because the interface is not bound to a zone.

Correct Answer: D

[Latest JN0-333 Dumps](#)

[JN0-333 PDF Dumps](#)

[JN0-333 Study Guide](#)